Poudre Incoming Student Auditions

Please play at least 2 of the 3 excerpts

Percussion

Timpani *-tune Eb from Bb*

Magadini

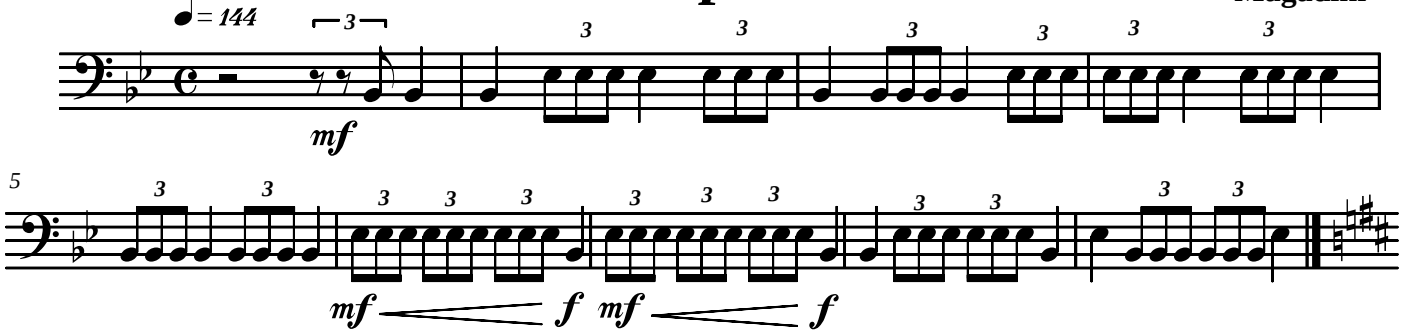

Mallets *-G major scale*

F.J. Haydn

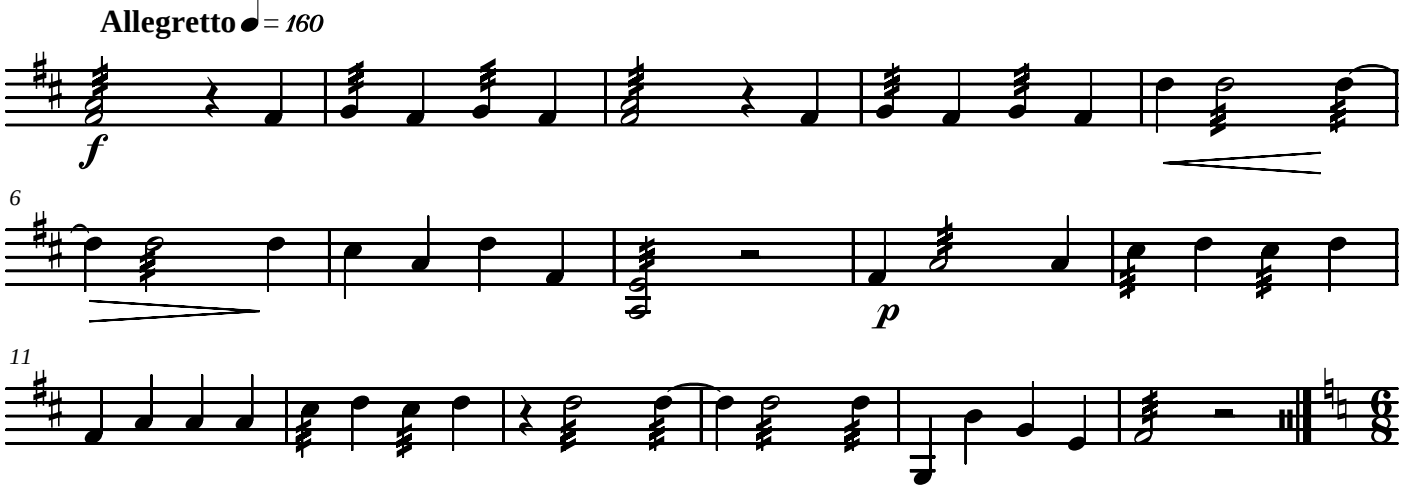

Snare *-Paradiddle*
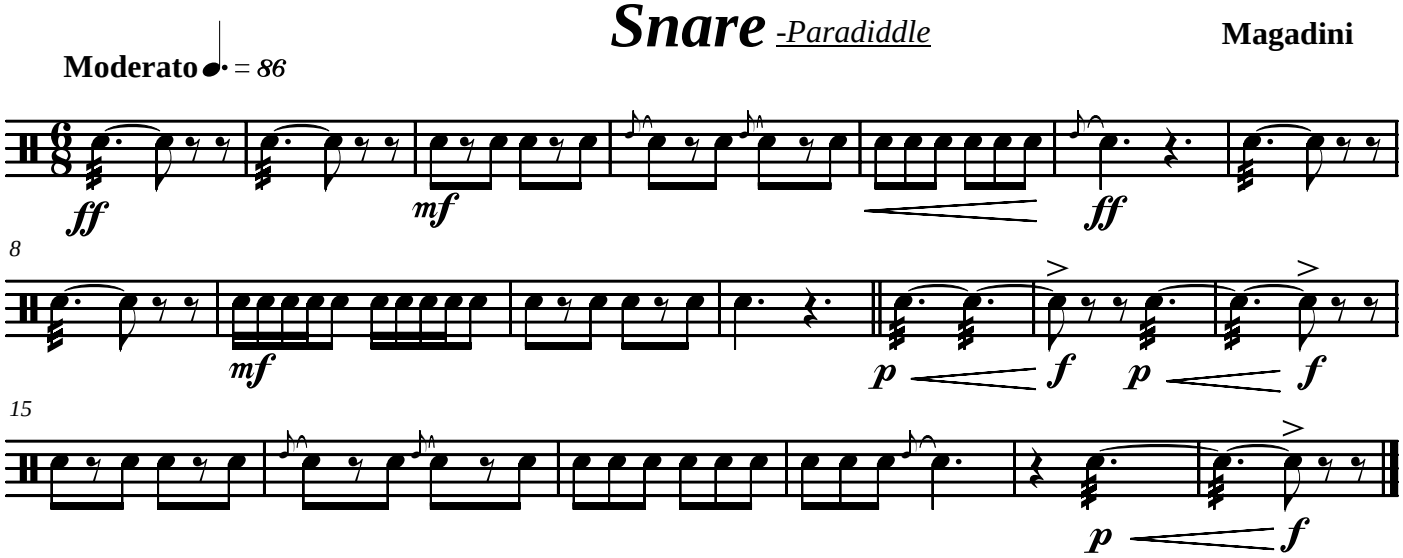
Magadini